

Thomas ^U/_A Swearenger

Page 136

S 86 E 321

State Line

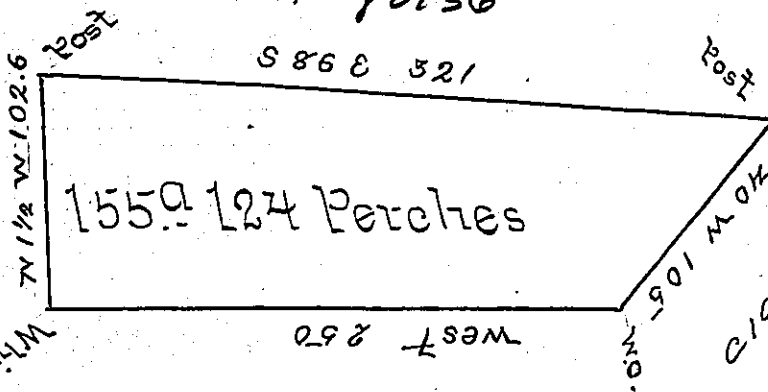

155.9 124 Perches

West 250

C 144-33

Widow The Grine

White Oak Beginning

By Virtue of a Warrant granted to Thomas Swearenger dated on the 13th day of February 1797 the above described tract of Land containing one hundred fifty five Acres & one hundred and twenty four perches together with six per Cent Allowance for Roads Situate on the Waters of Cross Creek in Cross Creek Township Washington County was Surveyed on the 10th day of September 1797 by Thomas Stokely Esquire late Deputy Surveyor and now Examined and Certified to be correct this 3^d day of February 1804.

Jonathan Beets U.S.

IN TESTIMONY that the above is a copy of the original remaining on file in the Department of Internal Affairs of Pennsylvania, made conformably to an Act of Assembly approved the 16th day of February, 1833, I have hereunto set my Hand and caused the Seal of said Department to be affixed at Harrisburg, this first day of May 1900.

James W. Pitts
Secretary of Internal Affairs.